

C15	90°00'00"	S 53°19'00" W	30.00'	47
C16	90°00'00"	N 39°41'00" W	30.00'	47
C17	90°00'00"	N 50°19'00" E	75.00'	117
C18	90°00'00"	S 39°41'00" E	75.00'	117

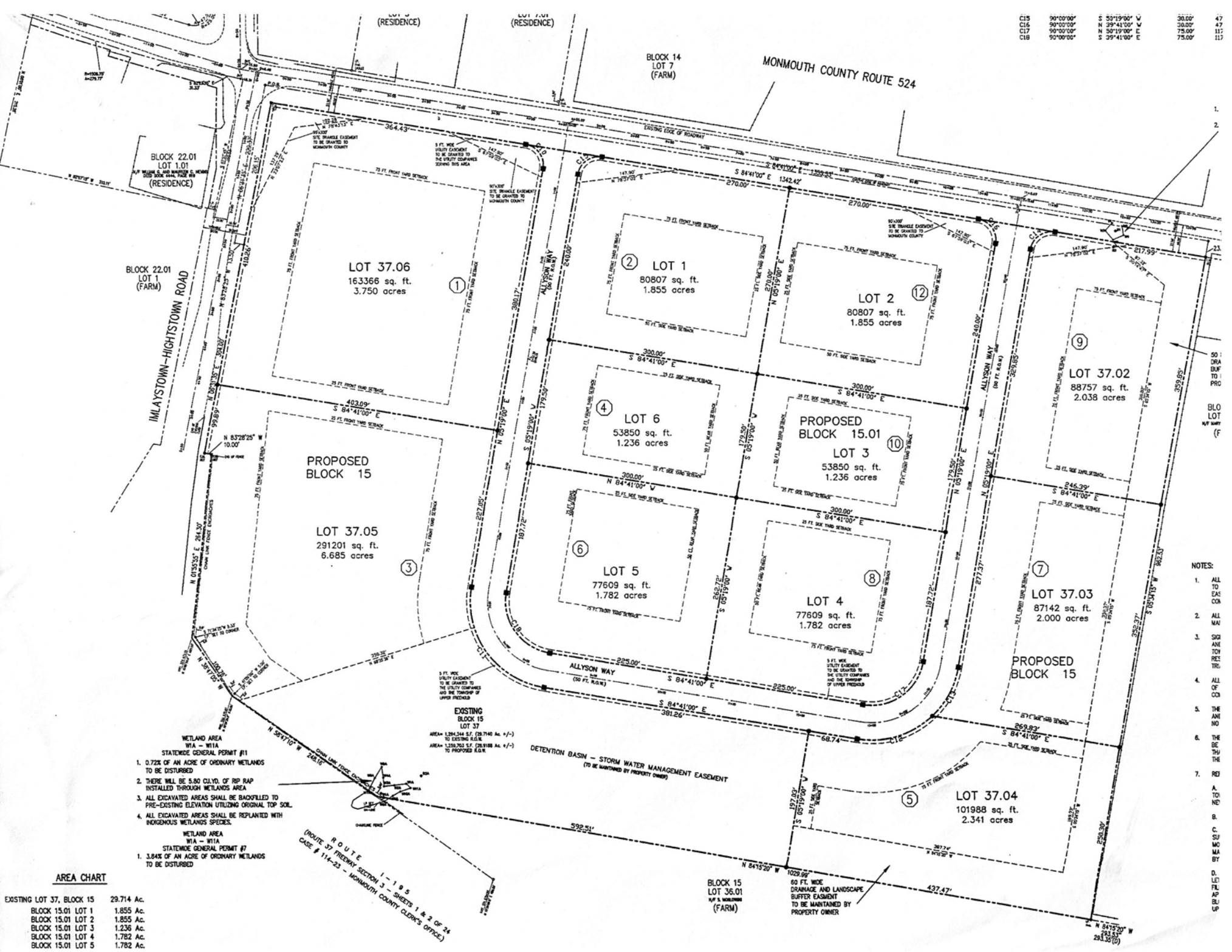

- STATEWIDE GENERAL PERMIT #11
- 0.72% OF AN ACRE OF ORDINARY WETLANDS TO BE DISTURBED
 - THERE WILL BE 5.80 CU.YD. OF RIP RAP INSTALLED THROUGH WETLANDS AREA
 - ALL EXCAVATED AREAS SHALL BE BACKFILLED TO PRE-EXISTING ELEVATION UTILIZING ORIGINAL TOP SOIL.
 - ALL EXCAVATED AREAS SHALL BE REPLANTED WITH INDIGENOUS WETLANDS SPECIES.
- WETLAND AREA
W1A - W11A
- STATEWIDE GENERAL PERMIT #7
- 3.84% OF AN ACRE OF ORDINARY WETLANDS TO BE DISTURBED

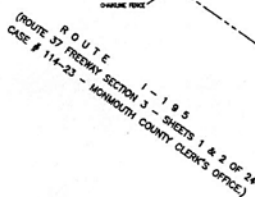

AREA CHART

EXISTING LOT 37, BLOCK 15	29,714 Ac.
BLOCK 15.01 LOT 1	1,855 Ac.
BLOCK 15.01 LOT 2	1,855 Ac.
BLOCK 15.01 LOT 3	1,236 Ac.
BLOCK 15.01 LOT 4	1,782 Ac.
BLOCK 15.01 LOT 5	1,782 Ac.

NOTES:

- ALL TO C&E CO.
- ALL MA
- SIG ANI TOI REE TRU
- ALL OF COB
- THE ANI NO
- THE BE TH THE
- REI
- A TOI NE
- C. SU MA BY
- D. LET FL AP BU

1.
2.
SO : DRA DIF TO PRO
BLO LOT WY WAY (F)

EXISTING BLOCK 15 LOT 37
AREA = 1,294,348 S.F. (29,714 AC. +/-)
TO EXISTING A.G.M.
AREA = 1,330,703 S.F. (30,668 AC. +/-)
TO PROPOSED A.G.M.

DETENTION BASIN - STORM WATER MANAGEMENT EASEMENT
(TO BE MAINTAINED BY PROPERTY OWNER)

BLOCK 15 LOT 36.01 (FARM)
60 FT. WIDE DRAINAGE AND LANDSCAPE BUFFER EASEMENT TO BE MAINTAINED BY PROPERTY OWNER

ROUTE 37 FREEWAY SECTION 3 - SHEETS 1 & 2 OF 24
CASE # 114-23 - MONMOUTH COUNTY CLERK'S OFFICE